



# Public Right-Of-Way Permit

Permit # 2023

City of Idaho Falls  
Engineering Division  
380 Constitution Way  
(208)612-8250

Type:  Excavation  Construction

### Applicant/Permittee:

\_\_\_\_\_  
Name/Firm/License No.  
\_\_\_\_\_  
Address  
\_\_\_\_\_  
City, State, Zip  
\_\_\_\_\_  
Telephone No.                      After Hours Telephone No.  
E-mail \_\_\_\_\_  
Site Address/Location: \_\_\_\_\_

### Property Owner:

\_\_\_\_\_  
Name/Firm  
\_\_\_\_\_  
Address  
\_\_\_\_\_  
City, State, Zip  
\_\_\_\_\_  
Telephone No.  
Digline Call Date/No: \_\_\_\_\_

Detailed Description of Work: \_\_\_\_\_  
\_\_\_\_\_  
\_\_\_\_\_

#### Conditions of Permit

- Contractor shall comply with all licensing requirements of Title 4, Chapter 5 of the City of Idaho Falls Code of Ordinances.
- Contractor shall comply with all permit requirements of Title 8, Chapter 7 of said Code.
- The Utility Owner shall submit Plans for any Utility Main Line to the City Engineer for approval and "As-Built Drawings" after construction to the Engineering Division.
- The Contractor shall notify the Street Division at least One (1) Working Day and no more than Seven (7) Working Days in advance of any work.
- Permanent pavement patches shall be made within Three (3) days of backfill in accordance with City Code 8-7-8 unless otherwise approved by the City Engineer. Temporary pavement patches may be required by the City Engineer.
- Permittee warrants the adequacy and continued satisfactory condition and function of any backfill and/or permanent patch installed by Permittee under this permit for a period of One (1) year after they have been accepted by the City Engineer.
- All work described herein shall be performed in accordance with the current Building Code, Electrical Code, City of Idaho Falls Standard Drawing and Specifications or other applicable Ordinances. Any work not conforming to these conditions may be corrected by the City of Idaho Falls and the cost of such corrective work may be billed to the Permittee.
- Issuance of this Permit only allows Construction and/or Excavation within a Public Right-Of-Way or Easement for the Improvements Indicated Above, and does not relieve Permittee from the responsibility to obtain a Building Permit, Special Use Permit, Variance or other Approval By Law. All work shall comply with erosion control requirements of Title 8, Chapter 14 of the Code of Ordinances.
- The Contractor shall notify the Street Div. at (208) 612-8490 for a final inspection of completed work.

Applicant Signature: \_\_\_\_\_ Date: \_\_\_\_\_

Name Printed: \_\_\_\_\_

**APPROVED PERMIT MUST BE ONSITE DURING WORK**

#### OFFICIAL USE ONLY

This permit is hereby approved and issued in accordance with Title 8, Chapter 7 of the City of Idaho Falls Code of Ordinances.

\_\_\_\_\_  
City Engineer or Authorized Representative

\_\_\_\_\_  
Approval Date

\_\_\_\_\_  
Completion Inspection and Date

\_\_\_\_\_  
Completion Acceptance and Date

\_\_\_\_\_  
Warranty Expiration Date

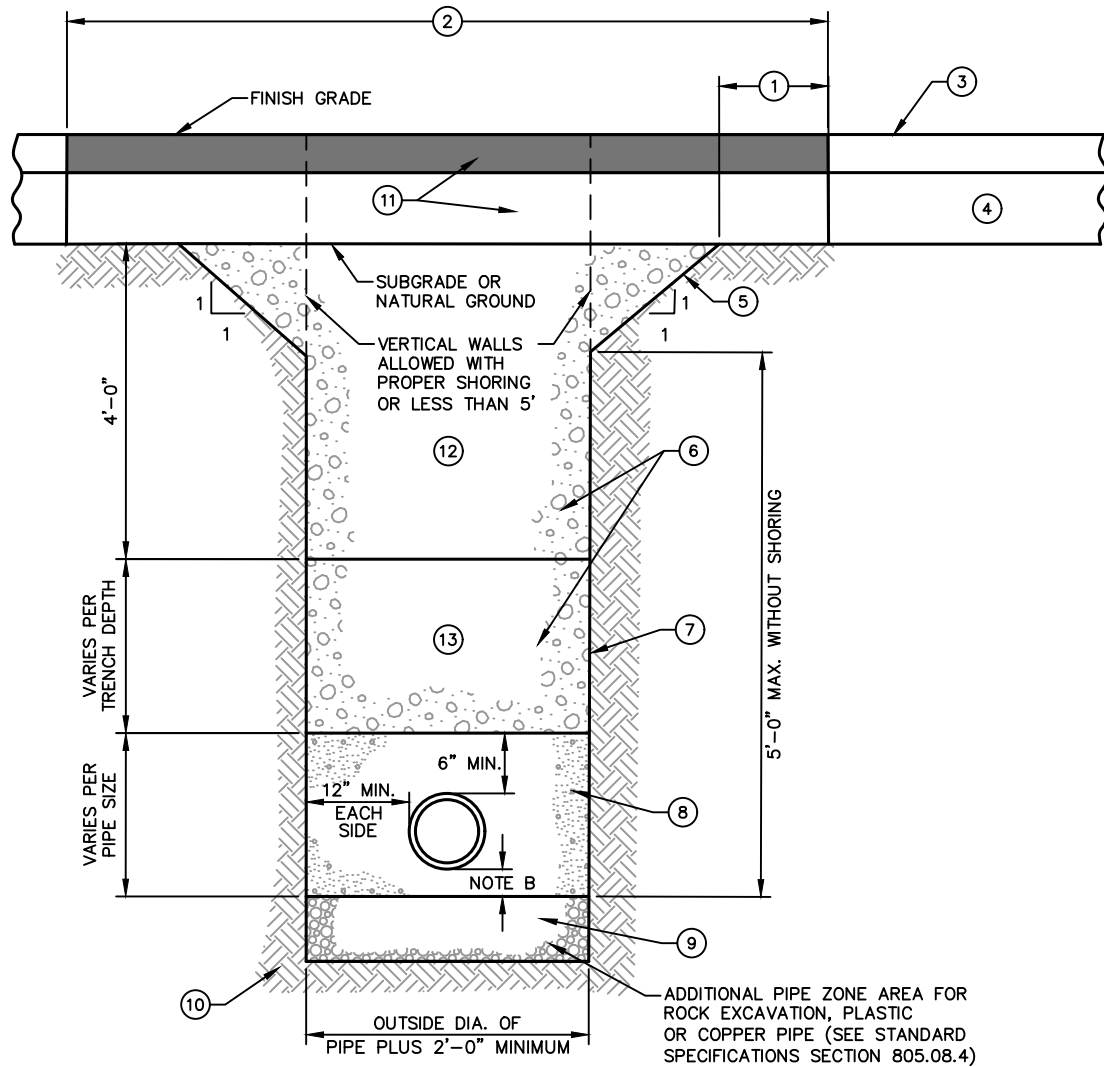

**NOTES**

- (A) TRENCH EXCAVATION PER SECTION-301.
- (B) PIPE BEDDING PER SECTION-305.
- (C) BACKFILL AND COMPACTION PER SECTION-306, TYPE A-1 OR AS OTHERWISE APPROVED IN WRITING BY ENGINEER.
- (D) TRENCH WIDTH AT SURFACE TO BE KEPT TO A MINIMUM. SLOPING OF TRENCH IN EXISTING PAVEMENT SURFACES SHALL NOT BE ALLOWED WITHOUT WRITTEN PERMISSION OF THE CITY ENGINEER. ALL TRENCHING SHALL BE DONE IN STRICT ACCORDANCE OF THE OCCUPATIONAL SAFETY AND HEALTH ACT (O.S.H.A.) REQUIREMENTS.
- (E) PATCH EDGES THAT RUN LONGITUDINAL TO THE ROADWAY ARE ALLOWED ONLY AT THE EDGES OR MIDPOINT OF TRAVEL LANES.

**LEGEND**

- ① TRANSVERSE TRENCH < 30 MPH 2'-0" MIN  
TRANSVERSE TRENCH ≥ 30 MPH 10'-0" MIN.  
LONGITUDINAL TRENCH (SEE NOTE E) 2'-0" MIN.
- ② SURFACE REPAIR WIDTH, 4' MINIMUM.
- ③ EXISTING SURFACE.
- ④ EXISTING BASE.
- ⑤ TRENCH BACK SLOPE PER O.S.H.A. OR SUITABLE SHORING.
- ⑥ TRENCH BACKFILL PER SECTION-306.
- ⑦ VERTICAL TRENCH WALLS SHORING PER O.S.H.A..
- ⑧ PIPE BEDDING PER SECTION-305 (SEE IF-302).
- ⑨ FOUNDATION STABILIZATION MAY VARY PER SOIL TYPE AND STABILITY (PER SECTION-304).
- ⑩ UNDISTURBED SOIL (TYP).
- ⑪ SURFACE REPAIR AND BASE PER SECTION-307 (SEE IF-303).
- ⑫ UPPER COMPACTION ZONE.
- ⑬ LOWER COMPACTION ZONE.

2018 REVISION

CITY OF IDAHO FALLS	<b>TYPICAL TRENCH</b>	STANDARD DRAWING NO. <b>IF-301</b>
---------------------	-----------------------	---------------------------------------